

Patient report

Bio-Rad DATE: 06/28/2019
D-10 TIME: 04:13 PM
S/N: #DC2K755917 Software version: 4.30-2
Sample ID: 10599079
Injection date 06/28/2019 03:42 PM
Injection #: 11 Method: HbA1c
Rack #: --- Rack position: 6

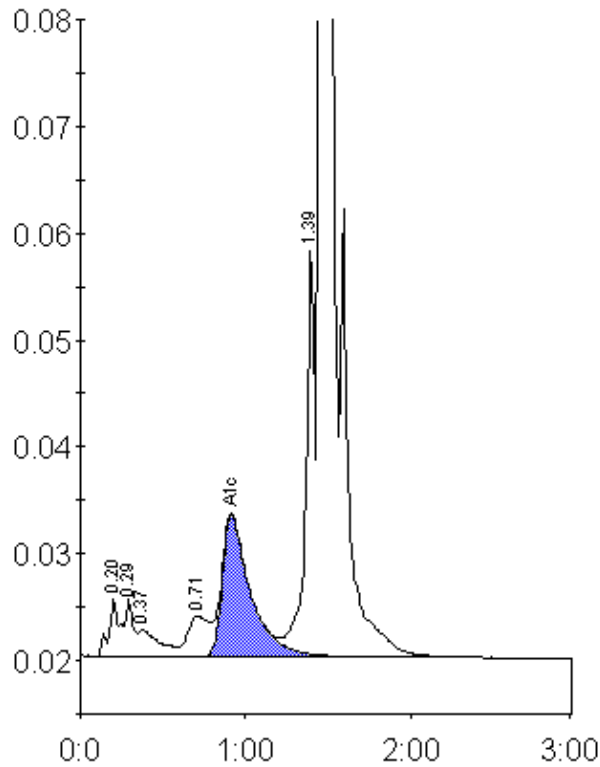

Peak table - ID: 10599079

Peak	R.time	Height	Area	Area %
A1a	0.20	5336	23812	1.0
A1b	0.29	5274	17424	0.7
Unknown	0.37	2548	22244	0.9
LA1c/CHb-1	0.71	3766	32685	1.3
A1c	0.91	13263	157141	8.9
P3	1.39	38303	143338	5.9
A0	1.46	639230	2048592	83.8
Total Area:			2445237	

Concentration:	%
A1c	8.9